

General Information

Application: [19361](#) | Status: CERTIFICATE | Certificate: [6491](#) | [Start new search](#)

General

Owner(s):	ETCHEGARAY, LEROY W.	Basin:	DIAMOND VALLEY - 153
Sub Basin:		Basin Status:	DESIGNATED (ID)
Region:	CENTRAL	County:	EUREKA
Water Resource Specialist:	Shannon McDaniel		

Previous Applications (Base Rights)

No previous applications found

Source:	UNDERGROUND	Source Description:	
Project Name:		Decree Name:	
Use:	IRRIGATION-DLE	Period End:	0930
Period Start:	0301		

Point of Diversion Information:

Qtr-Qtr:	Qtr:	Section:	Township:	Range:
SE	SE	05	22N	54E

Duty Balance:	620 AFA	Div Balance:	2.7	
Acre-Foot Storage:	0	Well Logs:		Well Log Nos.: 6636 93218
Remarks:				

Corrected application filed.....

Map filed..... JAN 13 1961 under 19360

The applicant..... OWEN ANDREW POLLARD

of P. O. Box 1043, EUREKA, County of EUREKA

State of NEVADA, hereby make application for permission to appropriate the public

waters of the State of Nevada, as hereinafter stated. (If applicant is a corporation, give date and place of incorpora-

tion; if a copartnership or association, give names of members.) NONE

1. The source of the proposed appropriation is..... FROM IRRIGATION WELL ON THE LAND
Name of stream, lake or other source.

2. The amount of water applied for is..... 4.8 second-feet
One second-foot equals 448.83 gals. per min.

(a) If stored in reservoir give number of acre-feet..... acre-feet

3. The water to be used for..... IRRIGATION
Irrigation, power, mining, manufacturing, domestic, or other use.

4. If use is for:

(a) Irrigation (state number of acres to be irrigated)..... 155

(b) Stockwater (state number and kinds of animals to be watered)..... Milk cows 6.

(c) Other use (describe fully under "No. 11. Remarks").....

(d) Power:

(1) Horsepower developed..... NONE

(2) Point of return of water to stream..... NONE

5. The water is to be diverted from its source at the following point: SE 1/4 SE 1/4 of Sec. 5, T. 22 N.,

R. 54 E., M.D. Mer., Nevada
Describe as being within a 40-acre subdivision of public survey, and by course and distance to a section corner. If on unsurveyed land,

(Surveyed land)
it should be stated.

6. Place of use..... SE 1/4 of Sec. 5, T. 22 N., R. 54 E., M.D. Mer. Nevada
Describe by legal subdivision, if on unsurveyed land it should be so stated.

7. Use will begin about MARCH 1 and end about Sept. 30, of each year.
Month Month

8. Description of proposed works. (Under the provisions of NRS 535.010 you may be required to submit plans

to the land embraced in the SE $\frac{1}{4}$ of Sec. 5. Well to be spotted as
nearly as possible to the center of said SE $\frac{1}{4}$ of Sec. 5, and still
to be kept within said SE $\frac{1}{4}$ SE $\frac{1}{4}$ of Said Sec. 5, T. 22 N., R. 54 E.,
M.D. Mer.

Applicant s/ Owen A. Pollard

By

Compared hs/lb hs/nf

APPROVAL OF STATE ENGINEER

This is to certify that I have examined the foregoing application, and do hereby grant the same, subject to the following limitations and conditions:

This permit is issued subject to all existing rights on the source and is limited to what the well will produce but not to exceed 2.7 c.f.s. It is understood that this right must allow for a reasonable lowering of the static water level at permittee's well due to other ground water development in the area. A substantial weir or other type of measuring device must be installed and measurements of water use kept, and a method provided, either air line or opening, for measuring depth to water. The State retains the right to regulate the use of the water herein granted at any and all times.

The amount of water to be appropriated shall be limited to the amount which can be applied to beneficial use, and not to exceed 2.7 cubic feet per second, or a yearly duty of 4.0 acre-feet per acre of land irrigated.

Actual construction work shall begin on or before January 26, 1962
Proof of commencement of work shall be filed before February 26, 1962
Work must be prosecuted with reasonable diligence and be completed on or before January 26, 1963
Proof of completion of work shall be filed before February 26, 1963
Application of water to beneficial use shall be made on or before January 26, 1965
Proof of the application of water to beneficial use shall be filed on or before February 26, 1965
Map in support of proof of beneficial use shall be filed on or before February 26, 1965

WELL DRILLER'S REPORT

Permit No. 19361
Basin 153

PRINT OR TYPE ONLY
DO NOT WRITE ON BACK

Please complete this form in its entirety in
accordance with NRS 534.170 and NAC 534.340

NOTICE OF INTENT NO. 51555

1. OWNER Leroy Etchegaray ADDRESS AT WELL LOCATION Eureka
MAILING ADDRESS Keg Lane Box 477
Eureka, NV 89316

2. LOCATION SE 1/4 SE 1/4 Sec. 5 T 22N N/S R 54E E Eureka County
PERMIT NO. 19361 Issued by Water Resources Parcel No. _____ Subdivision Name _____

3. WORK PERFORMED
 New Well Replace Recondition
 Deepen Abandon Other _____

4. PROPOSED USE
 Domestic Irrigation Test
 Municipal/Industrial Monitor Stock

5. WELL TYPE
 Cable Rotary RVC
 Air Other _____

6. LITHOLOGIC LOG

Material	Water Strata	From	To	Thick-ness
top soil		0	2	
gravel & sand		2	18	16
clay		18	55	37
sand		55	57	2
clay		57	70	13
sand		70	75	5
clay		75	85	10
sand some clay		85	93	8
clay		93	145	52
sand & gravel		145	147	2
clay w/sand		147	160	13
clay		160	169	9
fine sand		169	176	7
clay		176	180	4
sand & gravel		180	184	4
blue clay		184	215	31
sand		215	220	5
clay w/sand		220	230	10
fine sand		230	244	14
clay		244	290	46
sand & gravel		290	293	3
clay		293	299	6
clay w/gravel		299	329	30
clay		329	332	3
clay stone		332	356	24
clay		356	360	4

Continued on next page

8. WELL CONSTRUCTION
 Depth Drilled 510 Feet Depth Cased 500 Feet

HOLE DIAMETER (BIT SIZE)
 From _____ To _____
36 Inches 0 Feet 50 Feet
24 Inches 50 Feet 510 Feet
 _____ Inches _____ Feet _____ Feet

CASING SCHEDULE

Size O.D. (Inches)	Weight/Ft. (Pounds)	Wall Thickness (Inches)	From (Feet)	To (Feet)
30	conductor	.250	0	50
16		.250	+1	120
16		.250	320	400

Perforations:
 Type perforation mill slot
 Size perforation .090

From <u>120</u> feet to <u>240 QR</u> feet
From <u>240</u> feet to <u>280 DR</u> feet
From <u>280</u> feet to <u>320 QR</u> feet
From <u>400</u> feet to <u>500 DR</u> feet
From _____ feet to _____ feet

Surface Seal: Yes No Seal Type:
 Depth of Seal 50 Neat Cement
 Placement Method: Pumped Cement Grout
 Poured Concrete Grout

Gravel Packed: Yes No
 From 3 feet to 510 feet

9. WATER LEVEL
 Static water level 60 feet below land surface
 Artesian flow _____ G.P.M. _____ P.S.I.
 Water temperature cool °F Quality poor

10. DRILLER'S CERTIFICATION
 This well was drilled under my supervision and the report is true to the best of my knowledge.

Name Humboldt Drilling & Pump Co., Inc. Contractor
 Address 4675 W. Winnemucca Blvd Contractor
Winnemucca, Nevada 89445

Nevada contractor's license number issued by the State Contractor's Board 56797
 Nevada driller's license number issued by the Division of Water Resources, the on-site driller 1713

Signed _____ By driller performing actual drilling on-site or contractor
 Date 5/6/04

Date started 4/30/04, 19____
 Date completed 5/2/04, 19____

7. WELL TEST DATA

TEST METHOD:	TEST METHOD:		Time (Hours)
	G.P.M.	Draw Down (Feet Below Static)	
P/L 167 ft	2000	107	11 hrs.

RECEIVED
 04 MAY 18 AM 10:27
 STATE ENGINEERS OFFICE

WELL DRILLER'S REPORT

Please complete this form in its entirety in accordance with NRS 534.170 and NAC 534.340

Permit No. 1736
 Basin 153
 Page 2
 NOTICE OF INTENT NO. 51955

PRINT OR TYPE ONLY
DO NOT WRITE ON BACK

1. OWNER Leroy Etchegaray ADDRESS AT WELL LOCATION Eureka
 MAILING ADDRESS Keg Lane Box 477
Eureka, NV 89316
 2. LOCATION SE 1/4 SE 1/4 Sec. 5 T 22N N/S R 54E E Eureka County
 PERMIT NO. 19361
 Issued by Water Resources Parcel No. _____ Subdivision Name _____

3. WORK PERFORMED
 New Well Replace Recondition
 Deepen Abandon Other _____
 4. PROPOSED USE
 Domestic Irrigation Test
 Municipal/Industrial Monitor Stock
 5. WELL TYPE
 Cable Rotary RVC
 Air Other _____

6. LITHOLOGIC LOG

Material	Water Strata	From	To	Thickness
clay w/some gravel		360	380	20
clay		380	405	25
clay & gravel		405	410	5
clay		410	413	3
clay & gravel		413	417	4
clay		417	434	17
clay & gravel		434	440	6
sand		440	480	40
br. clay		480	510	30

8. WELL CONSTRUCTION
 Depth Drilled _____ Feet Depth Cased _____ Feet
 HOLE DIAMETER (BIT SIZE)
 From _____ To _____
 _____ Inches _____ Feet _____ Feet
 _____ Inches _____ Feet _____ Feet
 _____ Inches _____ Feet _____ Feet
 CASING SCHEDULE

Size O.D. (Inches)	Weight/Ft. (Pounds)	Wall Thickness (Inches)	From (Feet)	To (Feet)

RECEIVED
 04 MAY 18 AM 10:27
 STATE ENGINEERS OFFICE

Perforations:
 Type perforation _____
 Size perforation _____
 From _____ feet to _____ feet
 From _____ feet to _____ feet
 From _____ feet to _____ feet
 From _____ feet to _____ feet
 From _____ feet to _____ feet
 Surface Seal: Yes No Seal Type:
 Depth of Seal _____ Neat Cement
 Placement Method: Pumped Cement Grout
 Poured Concrete Grout
 Gravel Packed: Yes No
 From _____ feet to _____ feet

9. WATER LEVEL
 Static water level _____ feet below land surface
 Artesian flow _____ G.P.M. _____ P.S.I.
 Water temperature _____ °F Quality _____

Date started 4/30/04, 19____
 Date completed 5/2/04, 19____

7. WELL TEST DATA

TEST METHOD:	TEST METHOD:		Time (Hours)
	G.P.M.	Draw Down (Feet Below Static)	

10. DRILLER'S CERTIFICATION
 This well was drilled under my supervision and the report is true to the best of my knowledge.
 Name Humboldt Drilling & Pump Co., Inc. Contractor
 Address 4675 W. Winnemucca Blvd Contractor
Winnemucca, Nevada 89445
 Nevada contractor's license number issued by the State Contractor's Board 56797
 Nevada driller's license number issued by the Division of Water Resources, the on-site driller 1713
 Signed [Signature]
 By driller performing actual drilling on-site or contractor
 Date 5/6/04

WELL LOG AND REPORT TO THE STATE ENGINEER OF NEVADA

PLEASE COMPLETE THIS FORM IN ITS ENTIRETY

Log No. 2229
 Rec. July 12 1962
 Well No. _____
 Permit No. 19361
 Do not fill in

Owner Owen Pollard Driller Glen Maddox

Address Eureka, Nevada Address Eureka, Nevada Lic. No. 369

Location of well: Sec. 5, T. 22N/S, R. 54E, in Eureka, Cour
 or _____

Water will be used for Irrigation Total depth of well 240

Size of drilled hole 28 inches Weight of casing per linear foot 20 lbs.

Thickness of casing 3/16 in. Temp. of water Apr. 58 degrees

Diameter and length of casing 15 in. 24 ft. length, furnished by customer.
 (Casing 12" in diameter and under give inside diameter; casing 12" in diameter give outside diameter)

If flowing well give flow in c.f.s. or g.p.m. and pressure _____

If nonflowing well give depth of standing water from surface 8 ft.

If flowing well describe control works _____
 (Type and size of valve, etc.)

Date of commencement of well May 18 Date of completion of well May 20, 1962

Type of well rig Reverse Rotary

LOG OF FORMATIONS

From feet	To feet	Thickness feet	Type of material	Water-bearing Formation, Casing Perforations, Etc.
0	3		Top Soil	
3	15		Fine Gravel	
15	21		Fine Sand	
21	58		Colored Clay	
58	60		Course Sand	
60	78		Clay	
78	85		Clay and Course Sand	
85	91		Coarse Sand and Clay	
91	99		Course Sand	
99	146		Clay	
146	151		Clay and Course Sand	
151	159		Course Sand	
159	161		Clay and Course Sand	
161	163		Clay	
163	167		Course Sand	
167	176		Clay	
176	181		Course sand	
181	185		Clay	
185	187		Clay and Sand	
187	189		Course Sand	
189	200		Coarse Sand and Clay	
200	225		Clay	
225	230		Sand	
230	240		sand and Clay	

Chief aquifer (water-bearing formation)
 from 86 to 96 ft.

Other aquifers 144 to 168 ft
216 to 240 ft.

First water at 10 feet.

Casing perforated
 from 86 to 96 ft
 and 144 to 168, and 216 to 240 ft.

Size of perforations
1/8 in.

WHEREAS, Owen A. Pollard has presented to the State Engineer of the State of Nevada Proof of Application of Water to Beneficial Use, from an underground source through drilled well, pump, and irrigation system for Irrigation

purposes. The point of diversion of water from the source is as follows SE 1/4 SE 1/4 of Section 5, T. 22N., R. 54E., M.D.B.&M. or at a point from which the S. E. corner of said Section 5, bears S. 45° 00' E., a distance of 1,800 feet. situated in Eureka County, State of Nevada.

Now KNOW YE, That the State Engineer, under the provisions of NRS 533.425, has determined the date, source, purpose, amount of appropriation, and the place where such water is appurtenant, as follows:

Name of appropriator Owen Andrew Pollard

Post-office address Eureka, Nevada

Amount of appropriation 2.7 c.f.s., but not to exceed 620.0 ac. ft. per season

Period of use, from March 1st to September 30th of each year

Date of priority of appropriation November 25, 1960

Description of land to which the water is appurtenant:

39.109	acres	in the	NW 1/4	SE 1/4	of Section 5,	T. 22N.,	R. 54E.,	M.D.B.&M.
37.442	"	"	NE 1/4	SE 1/4	"	"	"	"
40.018	"	"	SW 1/4	SE 1/4	"	"	"	"
38.431	"	"	SE 1/4	SE 1/4	"	"	"	"
155.000 Acres Total								

This permit is issued subject to the terms of the permit.

The right to water hereby determined is limited to the amount which can be beneficially used, not to exceed the amount above specified, and the use is restricted to the place and for the purpose as set forth herein.

IN TESTIMONY WHEREOF, I, ROLAND D. WESTERGARD, State Engineer

Compared ib/jw of Nevada, have hereunto set my hand and the seal of my office, this

Recorded 2-7-68 Bk. 22 Page 300 26th day of January A. D. 1968

Eureka

Place of Use Information

Application: 19361 | Status: CERTIFICATE | Certificate: 6491 | [Start new search](#)

Acreage Data

Total Acres Irrigated: 155 Use Units:

Remarks

None

Place of Use Data

QQ	Q	Section	Township	Range	BM	Acres	APN	County
NE	SE	05	22N	54E	MD	37.44		
NW	SE	05	22N	54E	MD	39.11		
SE	SE	05	22N	54E	MD	38.43		
SW	SE	05	22N	54E	MD	40.02		

Maps and Due Dates

Application: 19361 | Status: CERTIFICATE | Certificate: 6491 | [Start new search](#)

Due Dates

Filing Date:	11/25/1960	Priority Date:	11/25/1960	Return Date:	
Sent for Publication:	01/24/1961	Last Publication:	02/18/1961	Ready for Action:	03/21/1961
Permit Date:	07/26/1961	Withdrawn Date:		Forfeit Date:	
Cancel Portion:		Cancellation Date:		Cancellation Rescind:	
Denied Date:					

Maps

Filed Under:	Date:	Filed Under:	Date:
Proposed POD: <u>19361</u>	01/13/1961	Existing POD:	
Proposed POU:		Existing POU:	

Proofs of Completion and Beneficial Use

Due Date:	Received:	Filed:	Extension Due:	Extension Received:
POC: 02/26/1964		02/27/1964	Y	
PBU: 02/26/1967		11/22/1966	Y	

Other Dates and Requirements

Cultural Map Due:	Y	Received:	11-22-1966	Filed Under:	<u>19360</u>	Certificate Date:	01-26-1968
Forfeiture Due Date:		Extension Required:		Forfeiture Portion:		Forfeiture Filed:	
Temporary Expiration Date:		Other Date:		Reporting Required:		Forfeiture Filed:	
Remarks:							

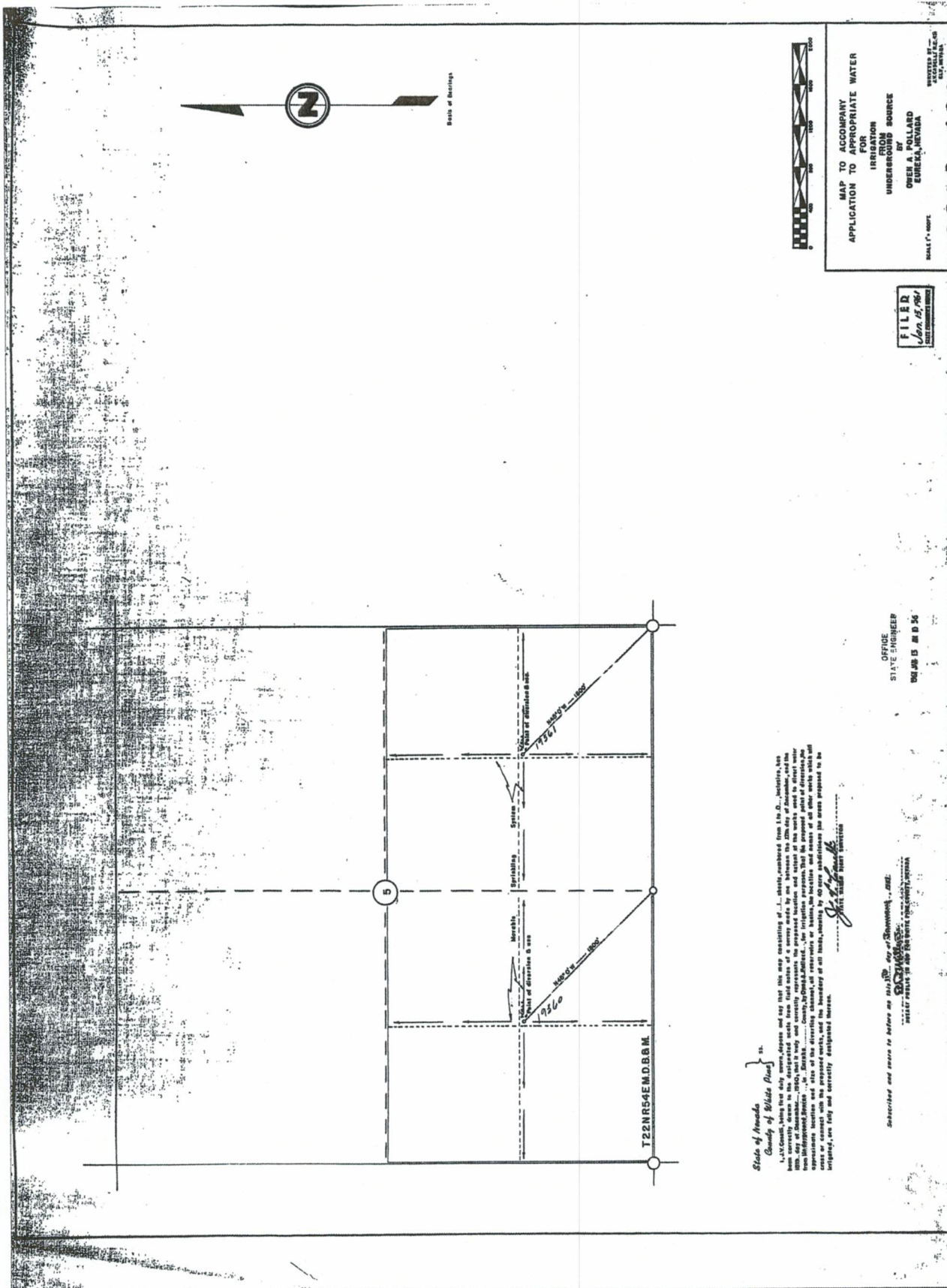

Scale of Mapings



MAP TO ACCOMPANY
APPLICATION TO APPROPRIATE WATER
IRRIGATION
FOR
UNDERGROUND SOURCE
BY
OWEN A. POLLARD
ENGINEER, NEVADA

REGISTERED PROFESSIONAL ENGINEER
NO. 1000

19360 19361

FILED
JUN 25 1967
DIVISION OF WATER RESOURCES

OFFICE
STATE ENGINEER
OWEN A. POLLARD

State of Nevada
County of White Pine } ss.
I, Owen A. Pollard, being duly sworn, depose and say that this map, consisting of... (rest of the text is illegible due to scan quality)

Subscribed and sworn to before me this 25th day of June, 1967.
Notary Public for the State of Nevada

SECTION	SUBDIVISION	RANGE	TOWNSHIP	QUANTITY OF CULTURE	DESCRIPTION OF CULTURE	DATE OF PRODUCTION
5	NE 1/4 38 54 E	22 N	54 E	38.428	Wheat	
5	SE 1/4 38 54 E	22 N	54 E	38.585	Wheat	
5	SW 1/4 38 54 E	22 N	54 E	39.171	Wheat	
5	NE 1/4 38 54 E	22 N	54 E	39.400	Wheat	
5	SE 1/4 38 54 E	22 N	54 E	39.619	Wheat	
5	SW 1/4 38 54 E	22 N	54 E	38.035	Wheat	
5	NE 1/4 38 54 E	22 N	54 E	40.828	Wheat	
5	SE 1/4 38 54 E	22 N	54 E	39.059	Wheat	
TOTAL ACREAGE				314.112		

STATE OF KENTUCKY
County of Boone } ss.

I, Robert W. Millard, being first duly sworn, depose and say that the above and within is a true and correct copy of the original of the map and plat of the land described in the foregoing certificate, as the same was filed in the office of the County Clerk of Boone County, Kentucky, on the 20th day of April, 1936, and that it is a true and correct copy of the original of the map and plat of the land described in the foregoing certificate, as the same was filed in the office of the County Clerk of Boone County, Kentucky, on the 20th day of April, 1936. I am a Notary Public in and for Boone County, Kentucky, and my commission expires on the 20th day of April, 1937.

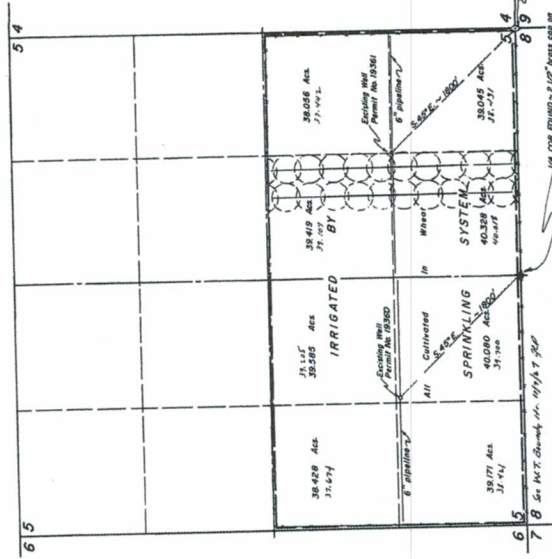

T. 22 N., R. 54 E., MDB. 8 M.

NOTE:
The land is irrigated by Sprinkling System.
Sprinklers set North and South, 60 feet apart.
4" and 3" pipe is used at 30' intervals.

ISSUED 1-26-64

ISSUED 1-26-64

ISSUED 12-8-05

FILED
NOV 22 1936
BOONE COUNTY

State Water Right Surrender

Surrendered and waives to below me this 27th day of November, 1936.

Notary Public in and for Boone County, Kentucky
My commission expires



NOTE:
Both wells equipped with pumps but no meters. Well location of low spots and directions of flow indicated by the arrows on this map but have been given.



MAP TO ACCOMPANY PROOF OF
BENEFICIAL USE UNDER PERMIT NO. 5
19360 & 19361
FOR
IRRIGATION
BY
OWEN ANDREW POLLARD
FROM
UNDERGROUND SOURCES
REGISTERED ENGINEERS F.W. MILLARD & ASSOC., INC. LAND SURVEYORS
BY A. B. BIRD

65483 19361 19360

General Information

Application: [31249](#) | Status: CERTIFICATE | Certificate: [10336](#) | [Start new search](#)

General

Owner(s):	ETCHEGARAY, LEROY	Basin:	DIAMOND VALLEY - 153
Sub Basin:		Basin Status:	DESIGNATED (ID)
Region:	CENTRAL	County:	EUREKA
Water Resource Specialist:	Shannon McDaniel		

Previous Applications (Base Rights)

No previous applications found

Source:	UNDERGROUND	Source Description:	
Project Name:		Decree Name:	
Use:	STOCKWATERING	Period End:	1231
Period Start:	0101		

Point of Diversion Information:

Qtr-Qtr:	Qtr:	Section:	Township:	Range:
SW	SW	05	22N	54E

Duty Balance:	17.922376 AFA	Div Balance:	0.025	Well Log Nos.:
Acre-Foot Storage:	0	Well Logs:		
Remarks:				

MAY 9 1977

Corrected application filed.....

Map filed.....

March 28, 1977

The applicant Leroy and Mary Gean Etchegaray, c/o Boyack Surveying, Inc.

582 1/2 West Cedar

Street and No. or P.O. Box No.

, of Elko

City or Town

Nevada 89801

State and Zip Code No.

....., hereby make.... application for permission to appropriate the public waters of the State of Nevada, as hereinafter stated. (If applicant is a corporation, give date and place of incorporation; if a copartnership or association, give names of members.)

1. The source of the proposed appropriation is Underground Well

Name of stream, lake or other source.

2. The amount of water applied for is 0.5 second-feet

One second-foot equals 448.83 gals. per min.

(a) If stored in reservoir give number of acre-feet..... acre-feet

3. The water to be used for Stockwater

Irrigation, power, mining, manufacturing, domestic, or other use.

4. If use is for:

(a) Irrigation (state number of acres to be irrigated).....

(b) Stockwater (state number and kinds of animals to be watered) 800 cattle

(c) Other use (describe fully under "No. 12. Remarks").....

(d) Power:

(1) Horsepower developed.....

(2) Point of return of water to stream.....

5. The water is to be diverted from its source at the following point: SW 1/4 SW 1/4 Section 5, T. 22N.,

R. 54E., MDM from which the S 1/4 corner of said Section 5 bears S. 86°

Describe as being within a 40-acre subdivision of public survey, and by course and distance to a section corner. If on unsurveyed land,

16' 48" E., 2513.57 feet.

it should be stated.

6. Place of use SW 1/4 SW 1/4 Section 5, T. 22N., R. 54E., MDM

Describe by legal subdivision, if on unsurveyed land it should be so stated.

7. Use will begin about January 1 and end about December 31, of each year.

Day and Month

Day and Month

THE STATE OF NEVADA
CERTIFICATE OF APPROPRIATION OF WATER

WHEREAS, Alan S. Boyack, Agent has presented to the State Engineer of the State of Nevada Proof of Application of Water to Beneficial Use, from an underground source through a drilled well, pump and distribution system for stockwatering purposes. The point of diversion of water from the source is as follows: SW 1/4 Section 5, T. 22N., R. 54E., M.D.B. & M., or at a point from which the SW corner of said Section 5 bears S. 86° 16' 48" E., a distance of 2513.57 feet situated in Eureka County, State of Nevada.

Now Know Ye, That the State Engineer, under the provisions of NRS 533.425, has determined the date, source, purpose, amount of appropriation, and the place where such water is appurtenant, as follows:

Name of appropriator Leroy and Mary Gean Etchegaray
Post-office address Eureka, Nevada
Amount of appropriation 0.025 c.f.s., or sufficient water to water 800 head of cattle
Period of use, from January 1st to December 31st of each year
Date of priority of appropriation March 28, 1977

Description of works of diversion, manner and place of use:
Water is developed in the well, thence conveyed to three (3) 750 gallon stockwatering troughs where 800 head of cattle are watered within the SW 1/4 SW 1/4 of Section 5, T. 22N., R. 54E., M.D.B. & M.

This certificate is issued subject to the terms of the permit.

The right to water hereby determined is limited to the amount which can be beneficially used, not to exceed the amount above specified, and the use is restricted to the place and for the purpose as set forth herein.

IN TESTIMONY WHEREOF, I, PETER G. MORROS, State Engineer

Compared b1/bd of Nevada, have hereunto set my hand and the seal of my office, this

Recorded 84th day of SEPTEMBER, A.D. 1982

County Records State Engineer

Ownership and Title

Application: [31249](#) | Status: CERTIFICATE | Certificate: [10336](#) | [Start new search](#)

Current Ownership Information

(NOTE: Owner names shown here are standardized for retrieval purposes only. Verify legal names before submitting any new documentation.)

Owner	Type	Div Rate	Duty	Acres	Change By	APN	County	Description
ETCHEGARAY, MARY GEAN	B	0	0	0				
ETCHEGARAY, LEROY	B	0	0	0				

Confirmed By:

Effective Date:

Original Owner(s)

ETCHEGARAY, MARY GEAN
ETCHEGARAY, LEROY

Remarks

None

Maps and Due Dates

Application: 31249 | Status: CERTIFICATE | Certificate: 10336 | [Start new search](#)

Due Dates

Filing Date:	03/28/1977	Priority Date:	03/28/1977	Return Date:	
Sent for Publication:	05/13/1977	Last Publication:	06/18/1977	Ready for Action:	07/18/1977
Permit Date:	10/26/1977	Withdrawn Date:		Forfeit Date:	
Cancel Portion:		Cancellation Date:		Cancellation Rescind:	
Denied Date:					

Maps

Filed Under:	Date:	Filed Under:	Date:
Proposed POD: <u>31249</u>	03/28/1977	Existing POD:	
Proposed POU:		Existing POU:	

Proofs of Completion and Beneficial Use

Due Date:	Received:	Filed:	Extension Due:	Extension Received:
POC: 05/26/1979		05/11/1979		
PBU: 05/26/1980		05/21/1980		

Other Dates and Requirements

Cultural Map Due:	Received:	Filed Under:	Certificate Date: 09-24-1982
Forfeiture Due Date:	Extension Required:	Forfeiture Portion:	Forfeiture Filed: Forfeiture Filed:
Temporary Expiration Date:	Other Date:	Reporting Required:	
Remarks:			

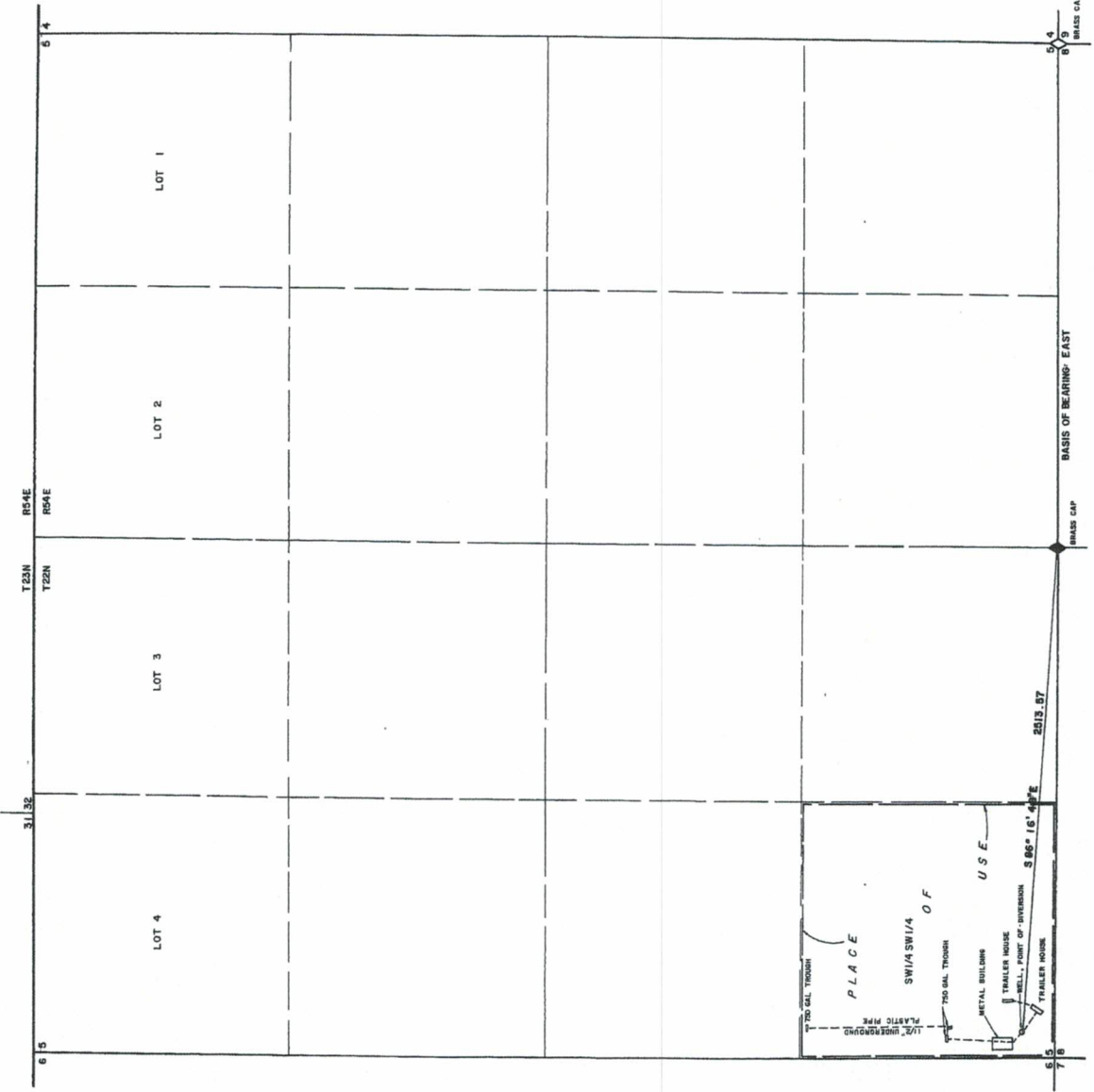

STATE OF NEVADA
COUNTY OF ELKO

WILLIAM S. BOYACK, BEING FIRSTFULLY SWORN, DEPOSE AND SAY THAT HE IS THE SURVEYOR OF THE ABOVE DESCRIBED AND CORRECTLY DRAWN TO THE DESIGNATED SCALE FROM FIELD NOTES OF A SURVEY MADE UNDER MY SUPERVISION AND DIRECTION ON THE 18TH DAY OF MARCH, 1977, THAT IT TRULY AND CORRECTLY REPRESENTS THE PROPOSED LOCATION AND UNDERGROUND SOURCE IN EUREKA COUNTY, BY LEROY AND MARY GEAN ETCHEGARAY FOR STOCKWATER AND DOMESTIC PURPOSES THAT THE PROPOSED POINT OF DIVERSION, THE LOCATION OF THE WELL, POINT OF DIVERSION, CHANNEL OR OTHER CONDUIT, THE PLACE AND MANNER OF THE USE, AND THE LOCATION AND NAMES OF ALL OTHER WORKS OR STREAMS WHICH ARE CROSSED BY, OR CONNECTED WITH THE SAID WORKS, ARE FULLY AND CORRECTLY DESIGNATED THEREON.

William S. Boyack
STATE WATER RIGHT SURVEYOR NO. 336

SUBSCRIBED AND SWORN TO BEFORE ME THIS 22 DAY OF MARCH, 1977
NOTARY PUBLIC IN AND FOR ELKO COUNTY, NEVADA



SCALE 1" = 300'
0 100 200 300 400 500

7/22/77

MAP
TO ACCOMPANY APPLICATION TO APPROPRIATE WATER STOCKWATER AND DOMESTIC
BY
LEROY AND MARY GEAN ETCHEGARAY
FROM AN UNDERGROUND SOURCE

FILED
MAR 28 1977
STATE ENGINEERS OFFICE

30497 CERTIFICATE NO. 10886 ISSUED 3/28/77

30663 CERTIFICATE NO. 10927 ISSUED 3/28/77

BOYACK SURVEYING ELKO, NEVADA

31563

31219